STATE OF TEXAS
TEXAS DEPARTMENT OF TRANSPORTATION

PRELIMINARY SCHEMATIC DESIGN OF PROPOSED
STATE HIGHWAY IMPROVEMENT

WACO DISTRICT
INTERSTATE PROJECT OFFICE

IH 35 IMPROVEMENTS
CSJ: 0015-07-065
CSJ: 0015-07-065

FROM: FM 2843
TO: FM 2484

PLOT SCALE: 1" = 0.5MM

FUNCTIONAL CLASS.: URBAN FREEWAY (MAIN)
DESIGN SPEED: 75 MPH MAIN LANES
70 MPH RAMPS (FREEWAY)
55 MPH RAMPS (NON FREEWAY)
35 MPH FRONTAGE RD. (URBAN)

TRAFFIC DATA: 2017 EXISTING AADT
2040 AADT
2040 DHV

PLOT SCALE: 1" = 100'

RECOMMENDED:	
DIRECTOR, TRAFFIC OPERATIONS DIVISION	
DATE	
DIRECTOR, TRANSPORTATION PLANNING AND PROGRAMMING DIVISION	
DATE	
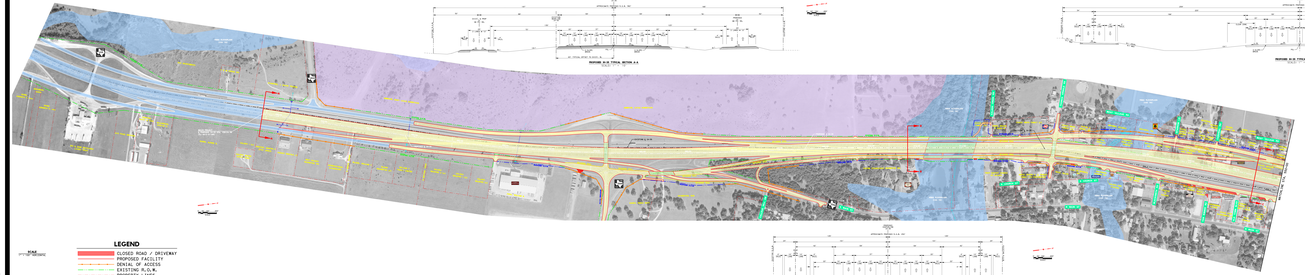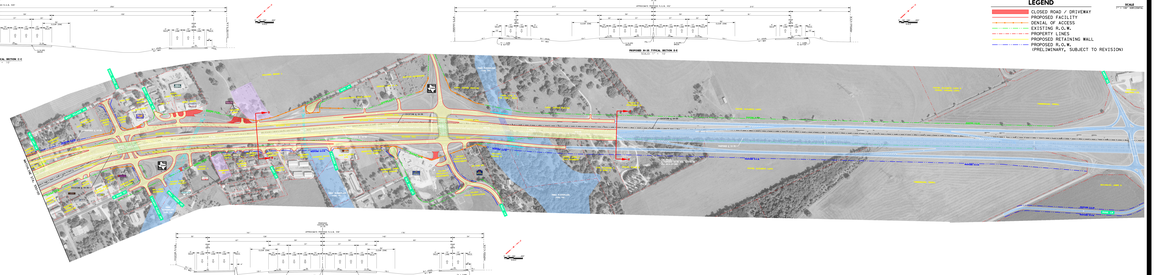
SHEET 1 OF 1